This is a reproduction of a library book that was digitized by Google as part of an ongoing effort to preserve the information in books and make it universally accessible.

Google books

http://books.google.com

M
2
P6
C73a
v.4
MUSI

THE

RESPONDS AT VESPERS

THROUGHOUT THE YEAR

WITH THE MUSICAL NOTATION

FROM THE

Salisbury Antiphoner

Common of Saints

ADAPTED BY THE

REV. G. H. PALMER, B. A.

WANTAGE

IMPRINTED AT THE CONVENT OF S. MARY

MDCCCXCIX

Digitized by Google

Digitized by Google

THE

RESPONDS AT VESPERS

THROUGHOUT THE YEAR

WITH THE MUSICAL NOTATION

FROM THE

Salisbury Antiphoner

Common of Saints

ADAPTED BY THE

REV. G. H. PALMER, B. A.

WANTAGE

IMPRINTED AT THE CONVENT OF S. MARY

MDCCCXCIX

Digitized by Google

Digitized by Google

In compliance with current copyright law, U. C. Library Bindery produced this replacement volume on paper that meets ANSI Standard Z39.48-1984 to replace the irreparably deteriorated original

2000

Digitized by Google

MUSIC LIBRARY
UNIVERSITY
OF CALIFORNIA
BERKELEY

Digitized by Google

M2
P6C73a
v.4
mus.

Common of Saints

OF APOSTLES & EVANGELISTS

in Paſchal-tide

℟. at Firſt Veſpers *Candidi facti ſunt*

ij.

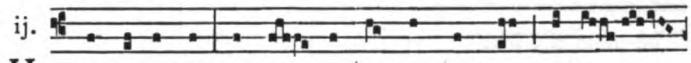

HEr Nazarites be-came pur-er than the ſnow, al-le-

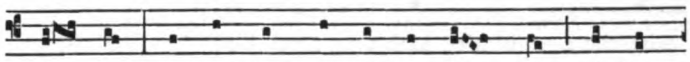

lu- ya : to God they gave of their ſplen-dour, al- le-

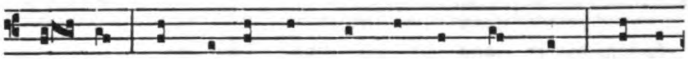

lu- ya : *And like to milk were they in brightneſs, †Al- le-

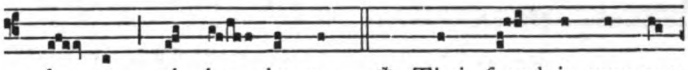

lu- ya, al- le- lu- ya. ℣. Their ſound is gone out

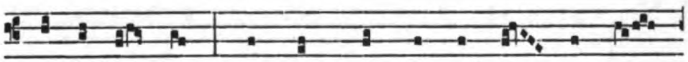

in- to all lands, and their words in- to the ends of

the world. *And. Glo- ry be to the Fa-ther, and to the

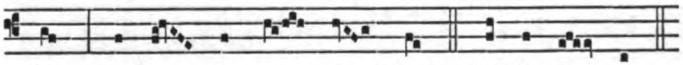

Son, and to the ho- ly Ghoſt. †Al-le- lu- ya.

¶ *This* ℟. *is ſaid at* Second Veſpers *alſo, if a Double Feaſt.*

Digitized by Google

OF ONE OR MANY MARTYRS OR CONFESSORS

in Paſchal-tide

℟. at Firſt Veſpers *Filie Hieruſalem*

i. DAughters of Hie-ru- ſa- lem, go forth, and be- hold the Mar- tyr with the di- a- dem where- with the Lord himſelf hath crown-ed him *In the day of ſo-lem-ni- ty and joy- ſul- neſs, † Al- le- lu- ya. ℣. For he hath made faſt the bars of thy gates, & hath bleſſ-ed thy chil-dren with- in thee. *In. Glo-ry be to the Fa-ther, & to the Son, and to the ho- ly Ghoſt. †Al- le- lu- ya.

¶ *This* ℟. *is ſaid at* Second Veſpers *alſo, if a Double Feaſt.*

Digitized by Google

OF ONE OR MORE APOSTLES

out of Paſchal-tide

℟. at Firſt Veſpers *Qui ſunt iſti*

i.

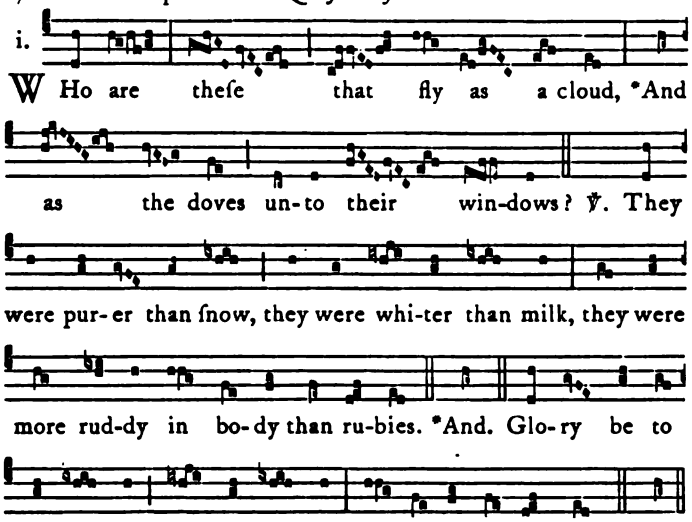

℟. at Second Veſpers[1] *Cives Apoſtolorum*

vij.

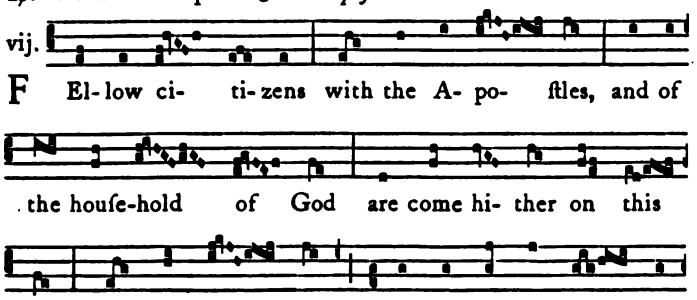

[1] *On Double Feaſts only.*

Digitized by Google

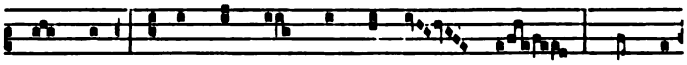

our land, to give peace to the na- tions, †And to

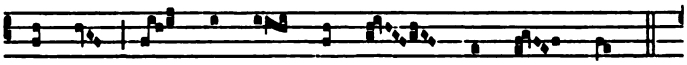

de- li- ver the peo- ple of the Lord.

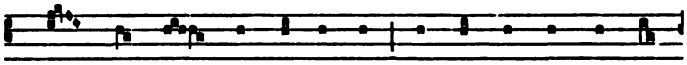

℣. Hear the prayers of ſup-pli-ants, in-treat-ing the guer-don

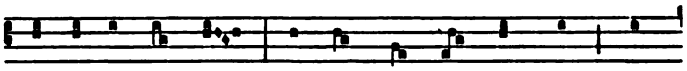

of e- ter- nal life, ye who bear in your hands the

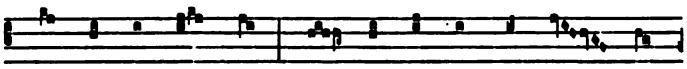

ſheaves of righ-teouſ-neſs, and re- joi-cing come hi- ther

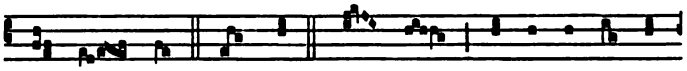

on this day. *Bear-ing. Glo- ry be to the Fa-ther,

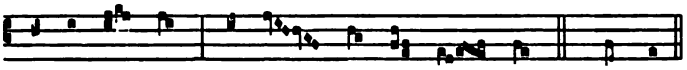

and to the Son, and to the ho- ly Ghoſt. †And to.

OF ONE MARTYR

out of Paſchal-tide

℟. at Firſt Veſpers *Beatus vir*

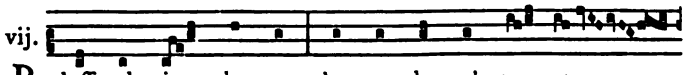

vij. B leſſ- ed is the man that en- dur-eth temp-ta-

Digitized by Google

tion, for when he is tri- ed, he ſhall re- ceive

the crown of life, *Which the Lord hath pro- mi- ſed

un-to them that love him. ℣. He ſhall re- ceive the

bleſſ-ing from the Lord, and lov- ing - kind- neſs.

*Which. Glo- ry be to the Fa- ther, and to the Son,

and to the ho- ly Ghoſt. *Which.

Or this ℟. *Domine prevenisti*

viij. O Lord, thou haſt prevented him with the bleſſ-

ings of good- neſs : *Thou haſt ſet a crown of

pure gold up- on his head. ℣. He aſk- ed life

Digitized by Google

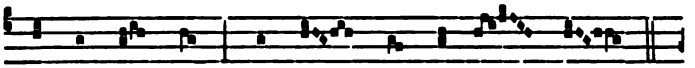

of thee, O Lord, and thou gav- eſt it him.

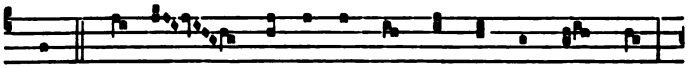

*Thou. Glo- ry be to the Fa- ther, & to the Son,

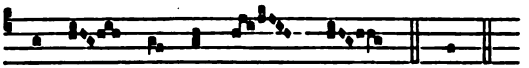

and to the ho- ly Ghoſt. *Thou.

OF MANY MARTYRS

out of Paſchal-tide

℟. at Firſt Veſpers *In circuitu tuo*

ij.

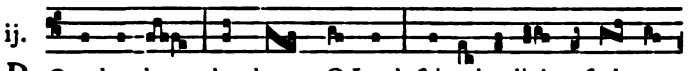

R Ound a- bout thy throne, O Lord, ſhineth a light of glo-ry

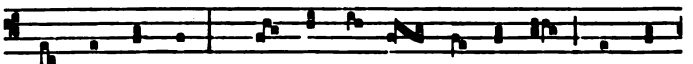

that fad-eth not : *Wherein thou haſt pre-par-ed manſions

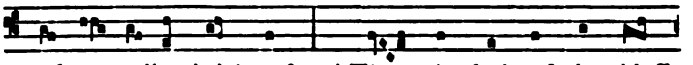

of exceeding brightneſs : †There the ſouls of the bleſſ-

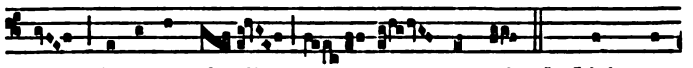

ed for ev-er dwell at eaſe. ℣. Light per-

pe- tu-al ſhall ſhine up-on thy Saints, O Lord, & an e- ter-

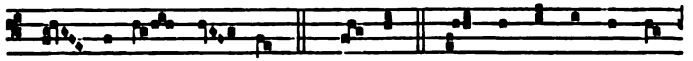

ni- ty of a- ges. *Wherein. Glo-ry be to the Fa-

Digitized by Google

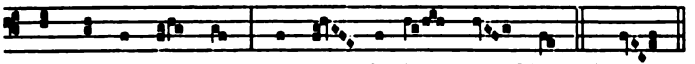

ther, & to the Son, & to the ho- ly Ghoſt. †There.

OF A CONFESSOR

out of Paſchal-tide

℟. at Firſt Veſpers *Euge, ſerve bone*

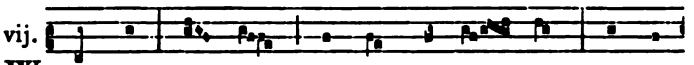

vij. WEll done, thou good and faith-ful ſer- vant; thou haſt

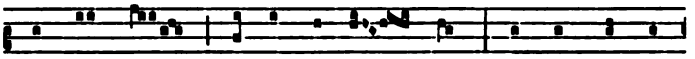

been faith-ful o- ver a few things, I will make thee

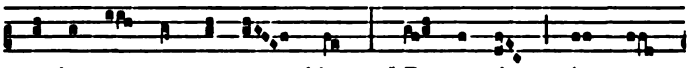

ru-ler o- ver ma- ny things: *En- ter thou in- to

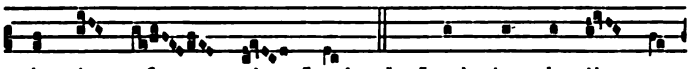

the joy of thy Lord. ℣. Lord, thou de- liv- er-

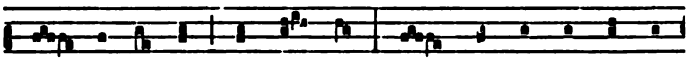

edſt un- to me five ta- lents, be- hold, I have gain-ed

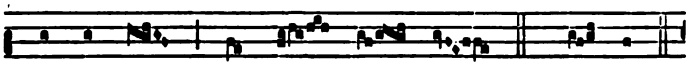

be-ſides them, five ta- lents more. *En-ter.

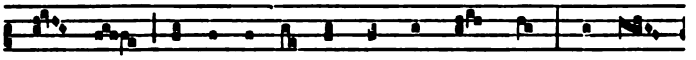

Glo- ry be to the Father, & to the Son, and to

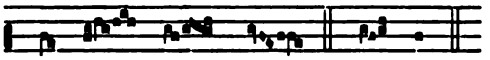

the ho- ly Ghoſt. *En- ter.

℄ *This* ℟. *is ſaid at* Second Veſpers *alſo, if a Double Feaſt.*

Digitized by Google

OF MANY CONFESSORS

out of Paſchal-tide

℟. at Firſt Veſpers, *Juſti in perpetuum*, as at Second Veſpers of All Saints Day (*See* Proper of Saints.)

OF A VIRGIN

℟. at Firſt Veſpers *Regnum mundi*

v. E Arth-ly king-doms, and all the glo- ry of the world

I ſpurn-ed, for the love of my Lord and Sa-viour Je- ſus

Chriſt, *Whom I have ſeen, whom I have lov- ed, in

whom I have be-liev- ed, whom I have de- ſir- ed.

In Paſchal-tide. Al-le- lu- ya. ℣. My heart is in- di- ting

of a good mat-ter, I ſpeak of the things which I have

made un-to the King. *Whom. Glo-ry be to the Fa- ther,

and to the Son, and to the ho- ly Ghoſt. *Whom.

Digitized by Google

Digitized by Google

Digitized by Google

U. C. BERKELEY LIBRARIES
4
C069878694

LIBRARY USE ONLY

Digitized by Google

Digitized by Google